

Housing Affordability Conference: Economic Impact and Practical Solutions

June 10, 2016

Ray Major, Chief Economist



Series 13 Subregional Forecast: Housing Trends

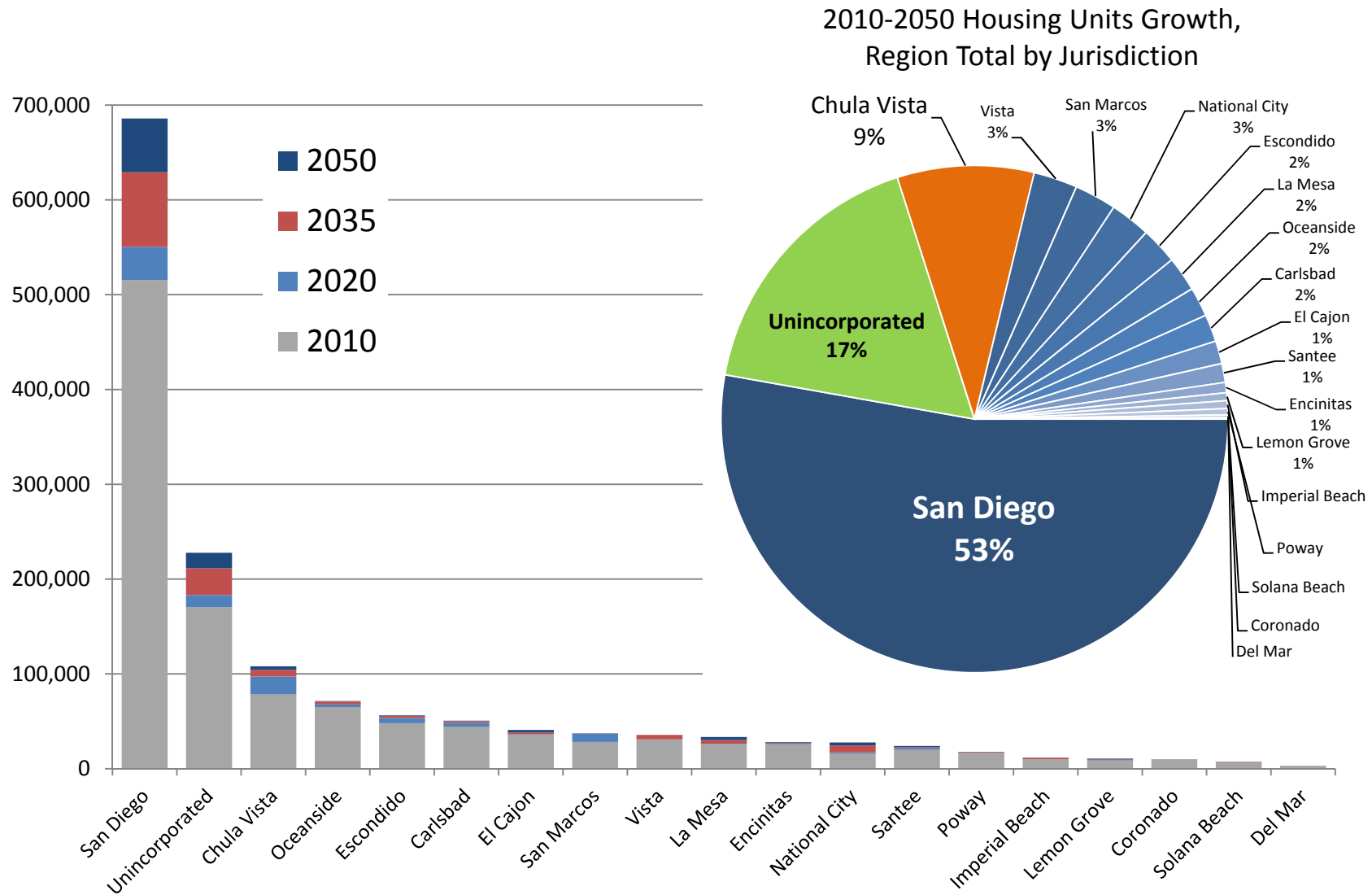

Employed Residents by Subregion



Live and work in
the same
Subregion

Commute Outside
their Home
Subregion to Work

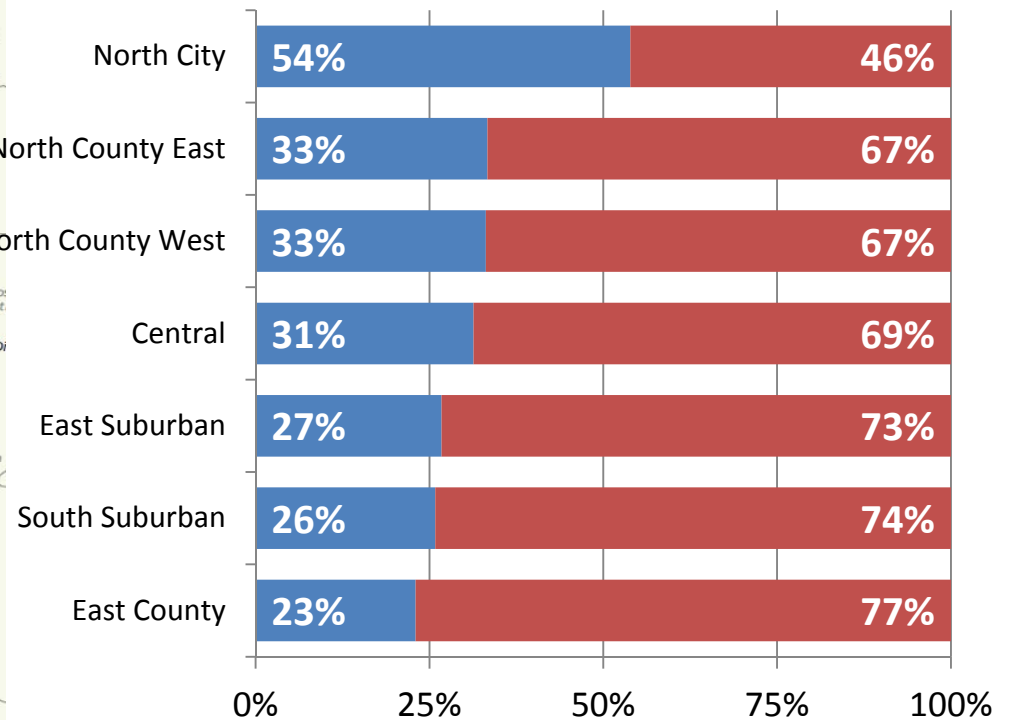

San Diego Region, where we live and where we work



1,400,000 employed residents
3,000,000 work trips per day

Work *outside*
the subregion
they live in

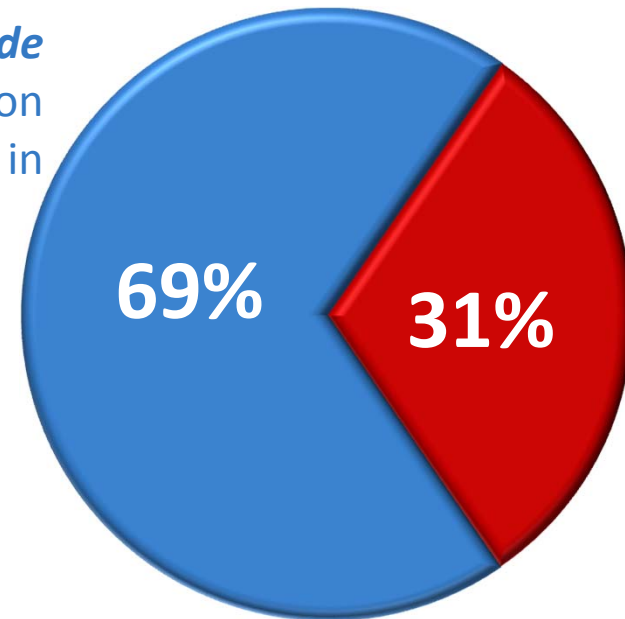

Work *inside*
the subregion
they live in

North County Coastal

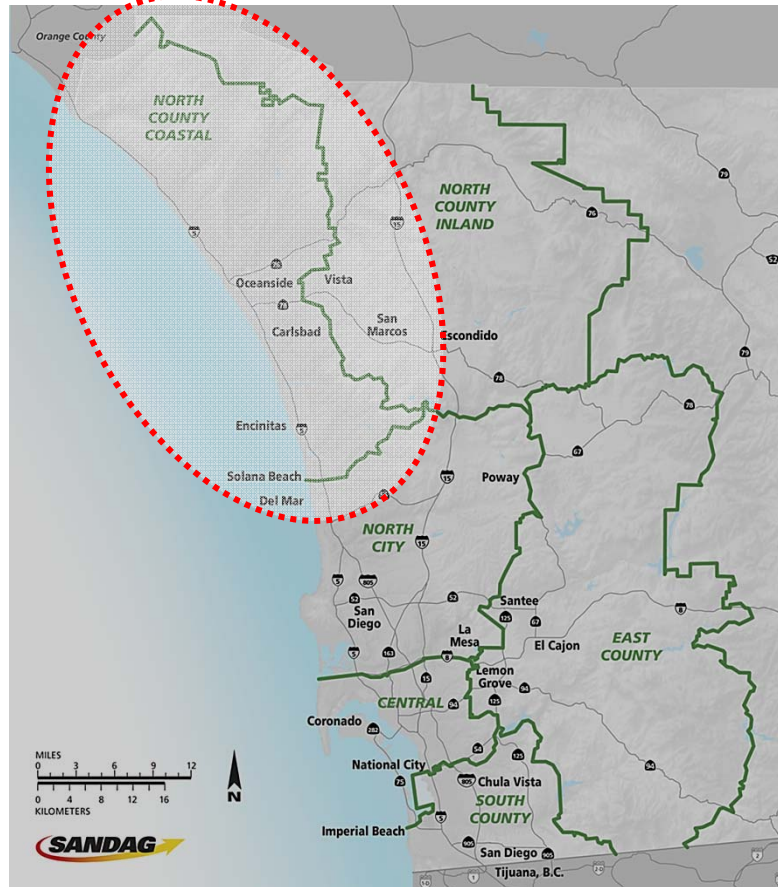

North County Coastal, where they work

134,000 Resident Workers

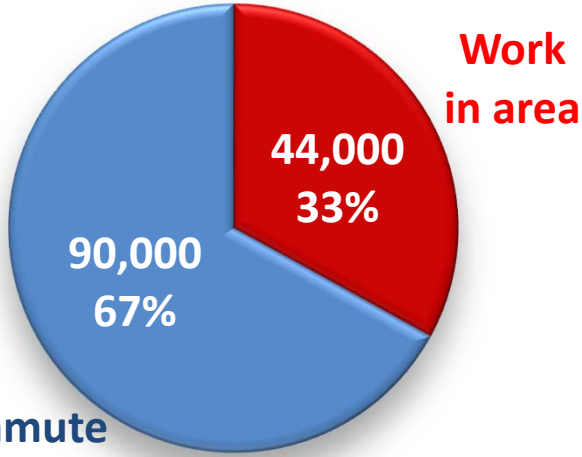

Commute outside area

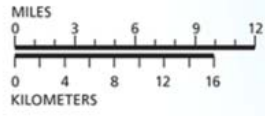
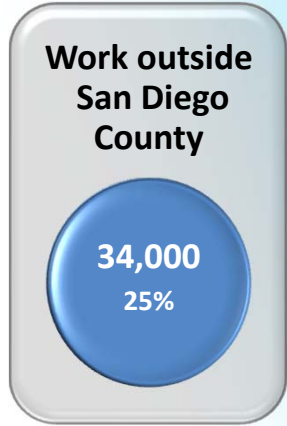
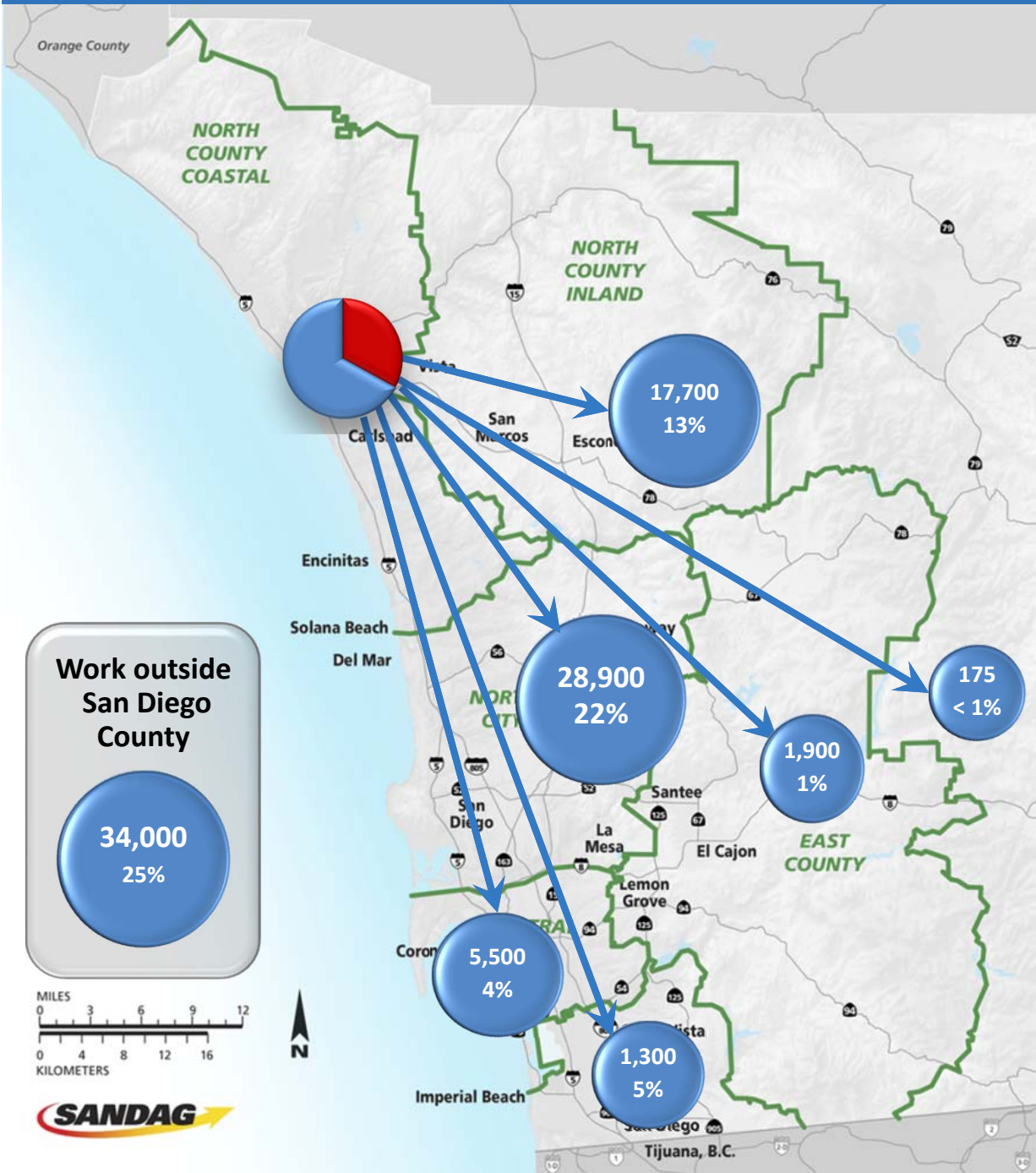

North County Coastal, who they employ

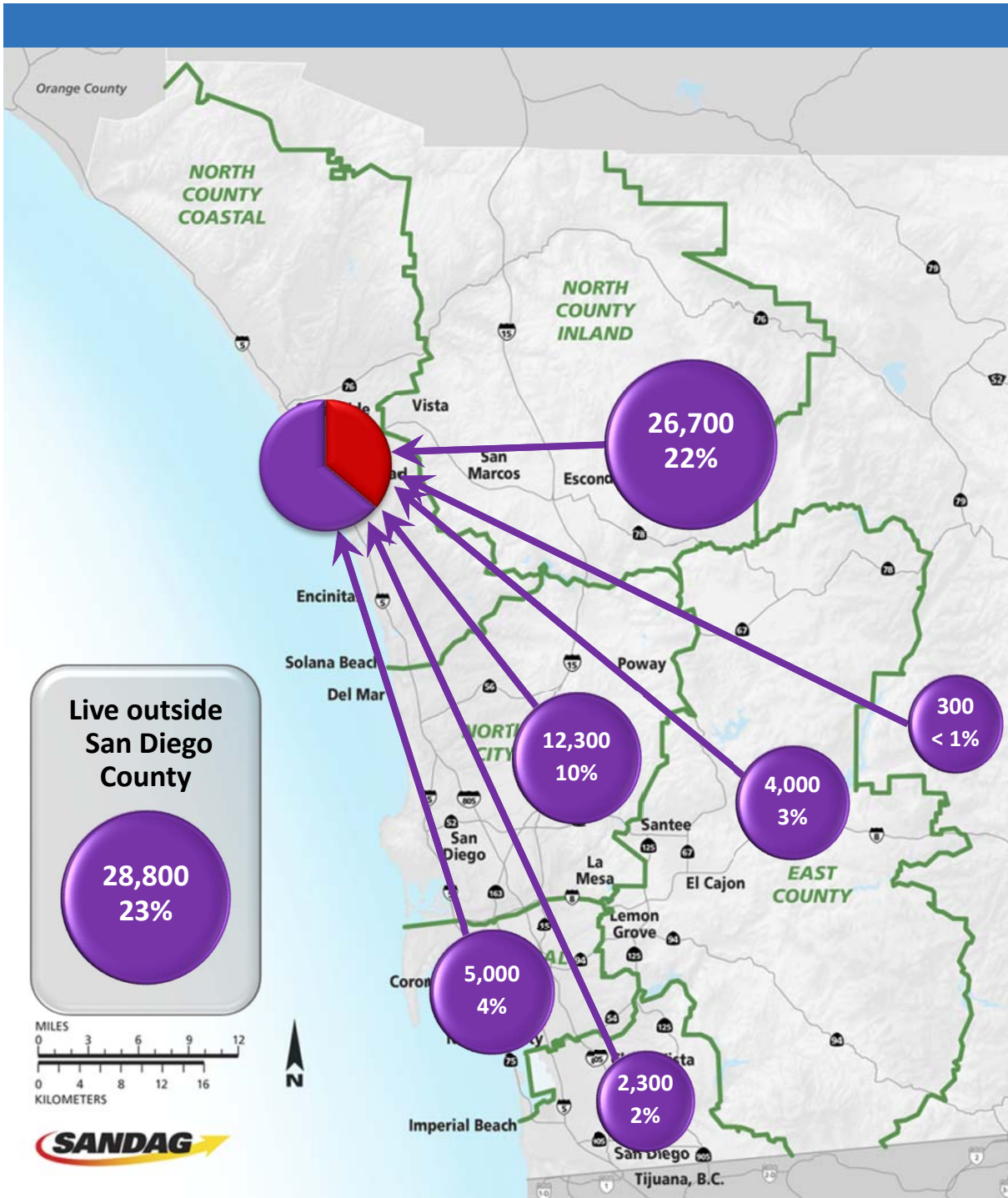

124,000 Jobs **Work in area**

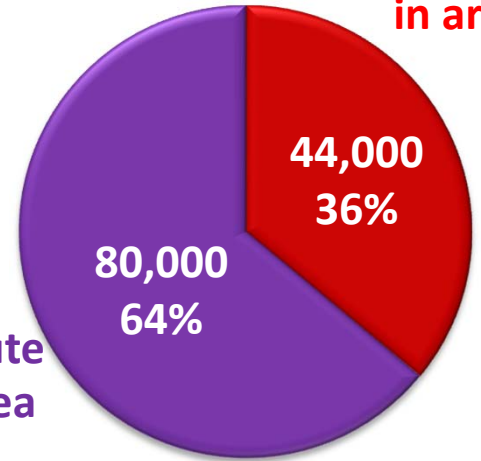

Commuter into area

Employed Residents by Jurisdiction

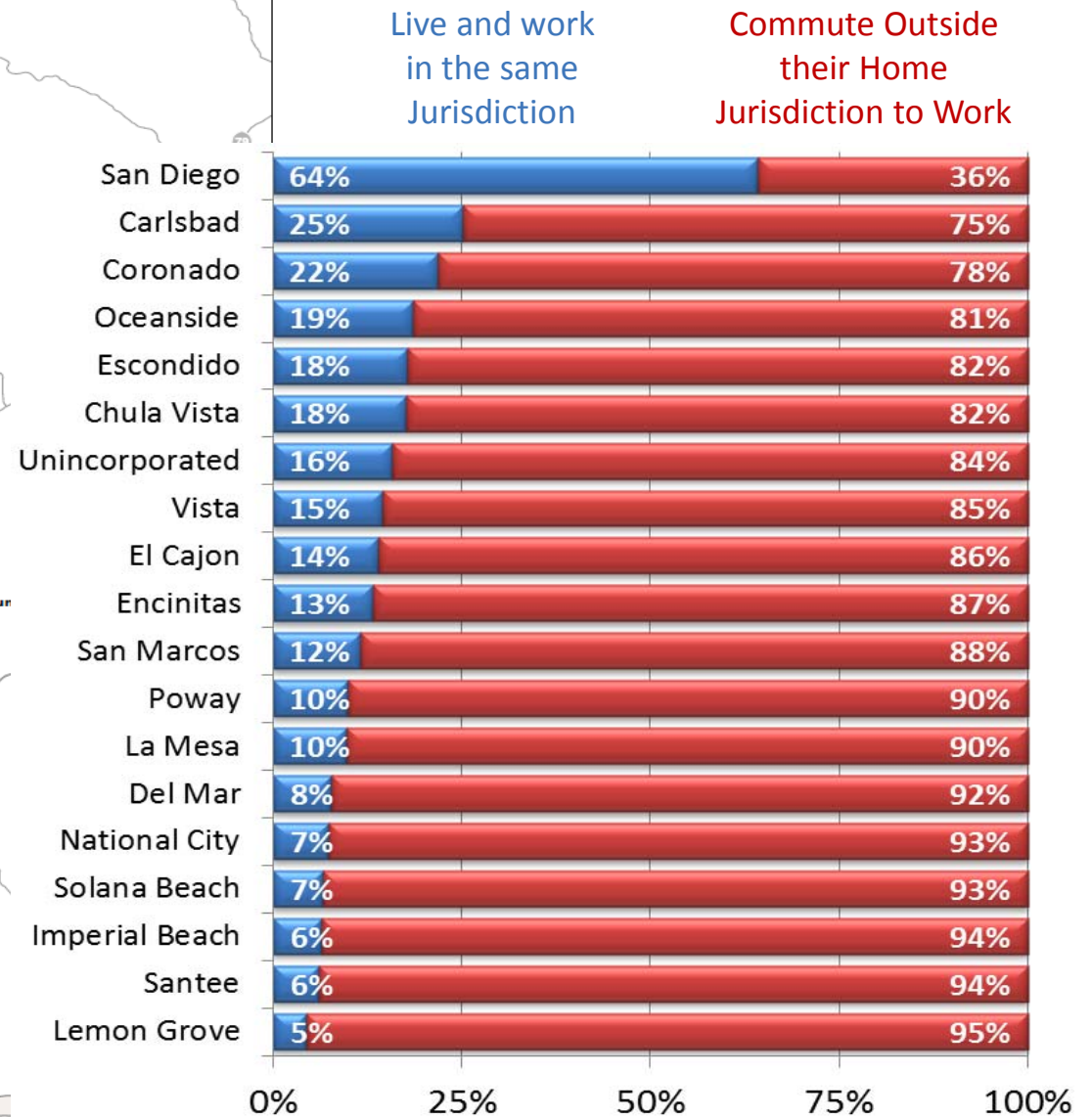

Poway

Where they Work

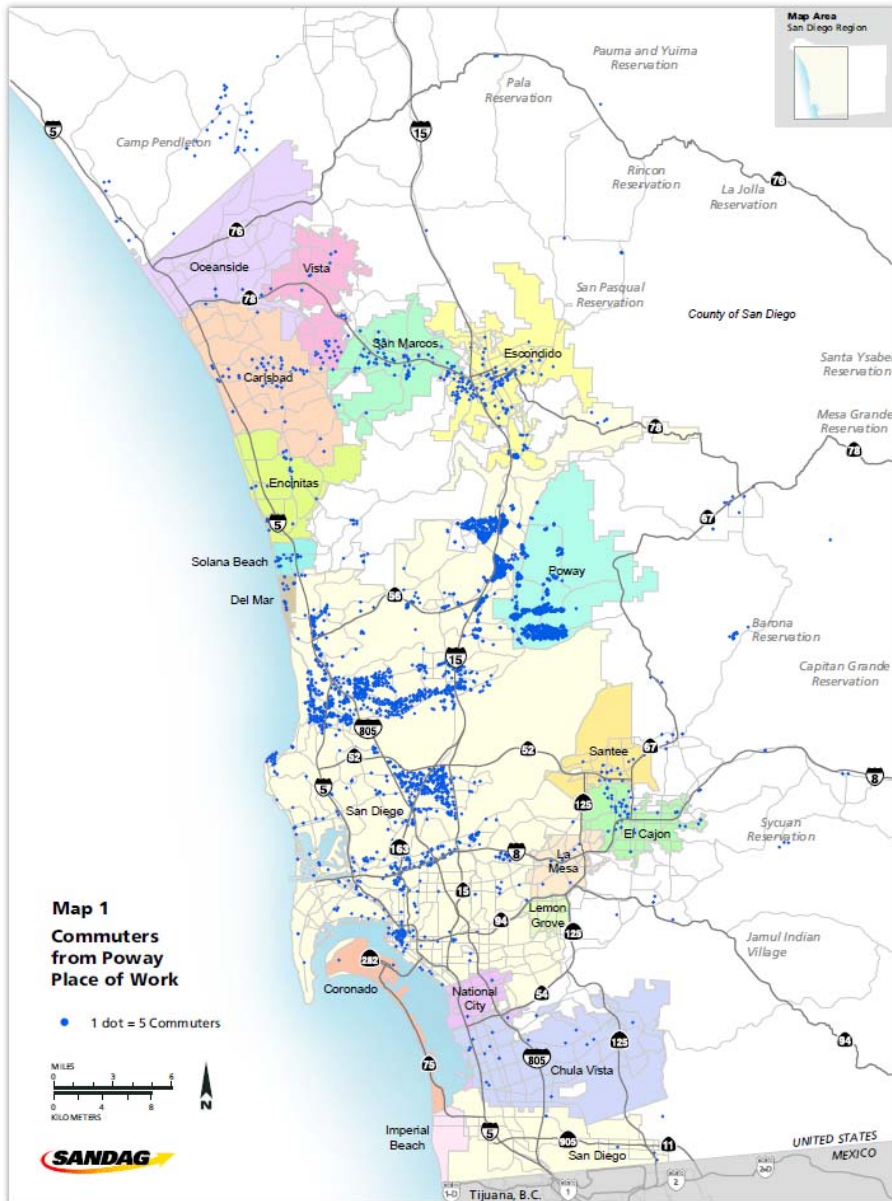

Who they Employ

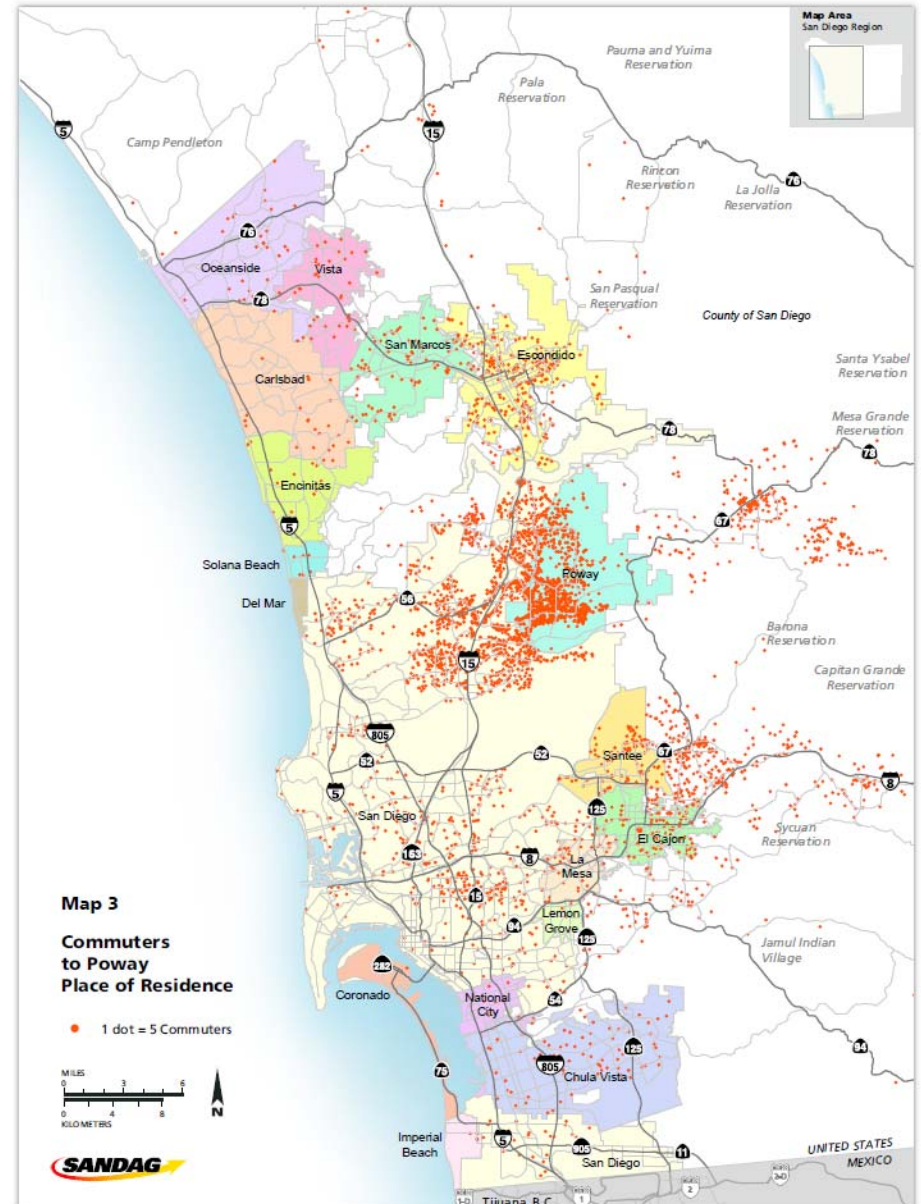

Poway

Total Travel Activity

Percent VMT occurring
inside and outside city limits

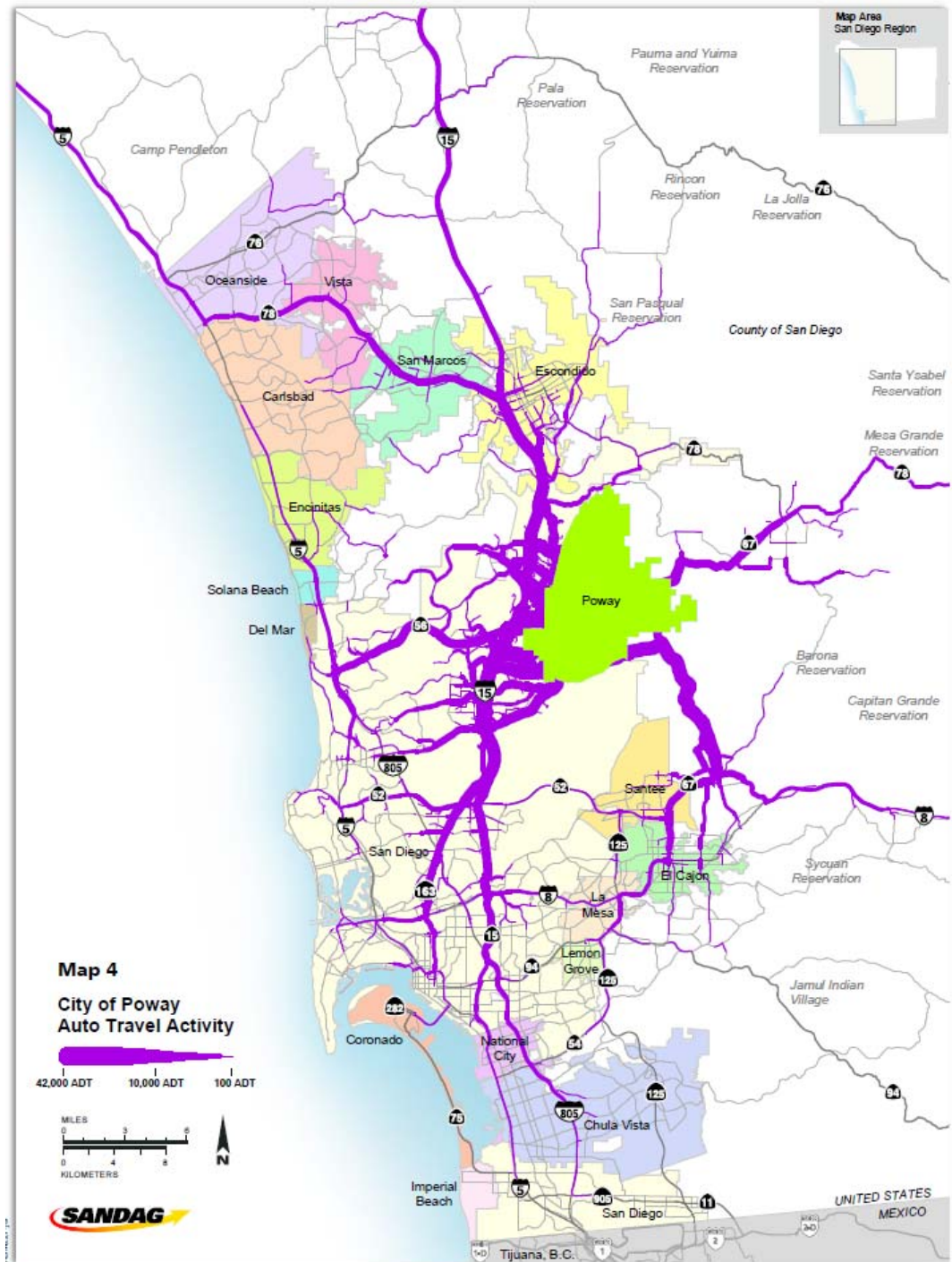
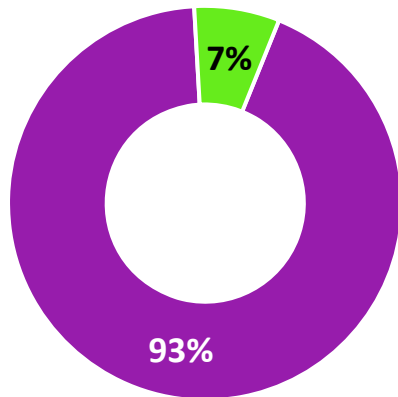

For information on other cities or jurisdictions,
contact:

Ray Major, Ray.major@sandag.org

Ray Major, Chief Economist

